TM-243-573-24-2869575 / ORIMATTILAN KAUPUNKI / 560-425-1-68, 560-411-1-132, 560-407-18-42, 560-407-17-44, 560-418-9-202, 560-425-48-1, 560-411-6-41, 560-418-38-1, 560-418-8-155, 560-418-11-424

Metsänhoitoyhdistys Uusimaa

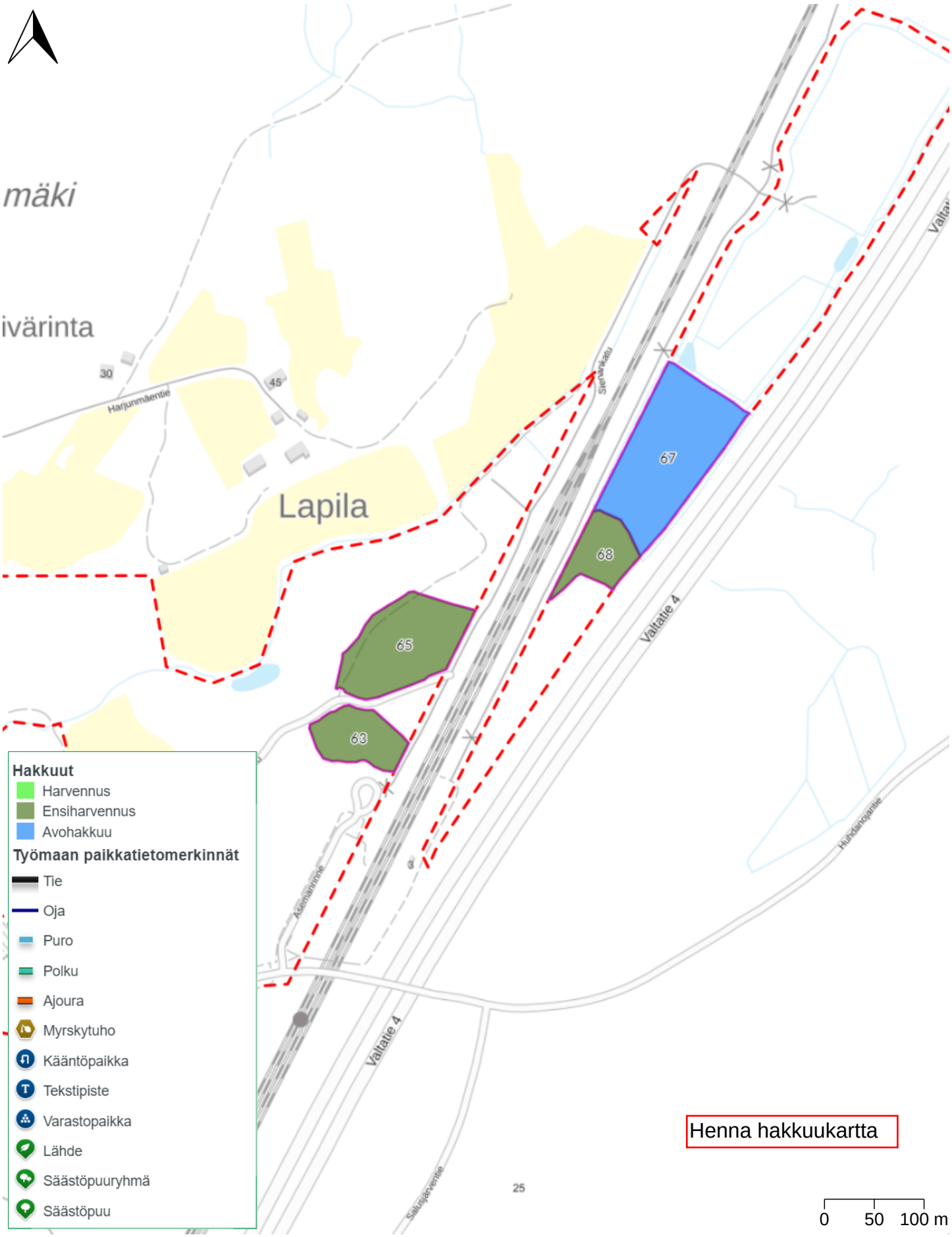

© MML

1:5 000

TM-243-573-24-2869575 / ORIMATTILAN KAUPUNKI / 560-425-1-68, 560-407-18-42, 560-418-9-202, 560-418-11-424, 560-425-48-1, 560-411-1-132, 560-411-6-41, 560-407-17-44, 560-418-38-1, 560-418-8-155

Metsänhoitoyhdistys Uusimaa

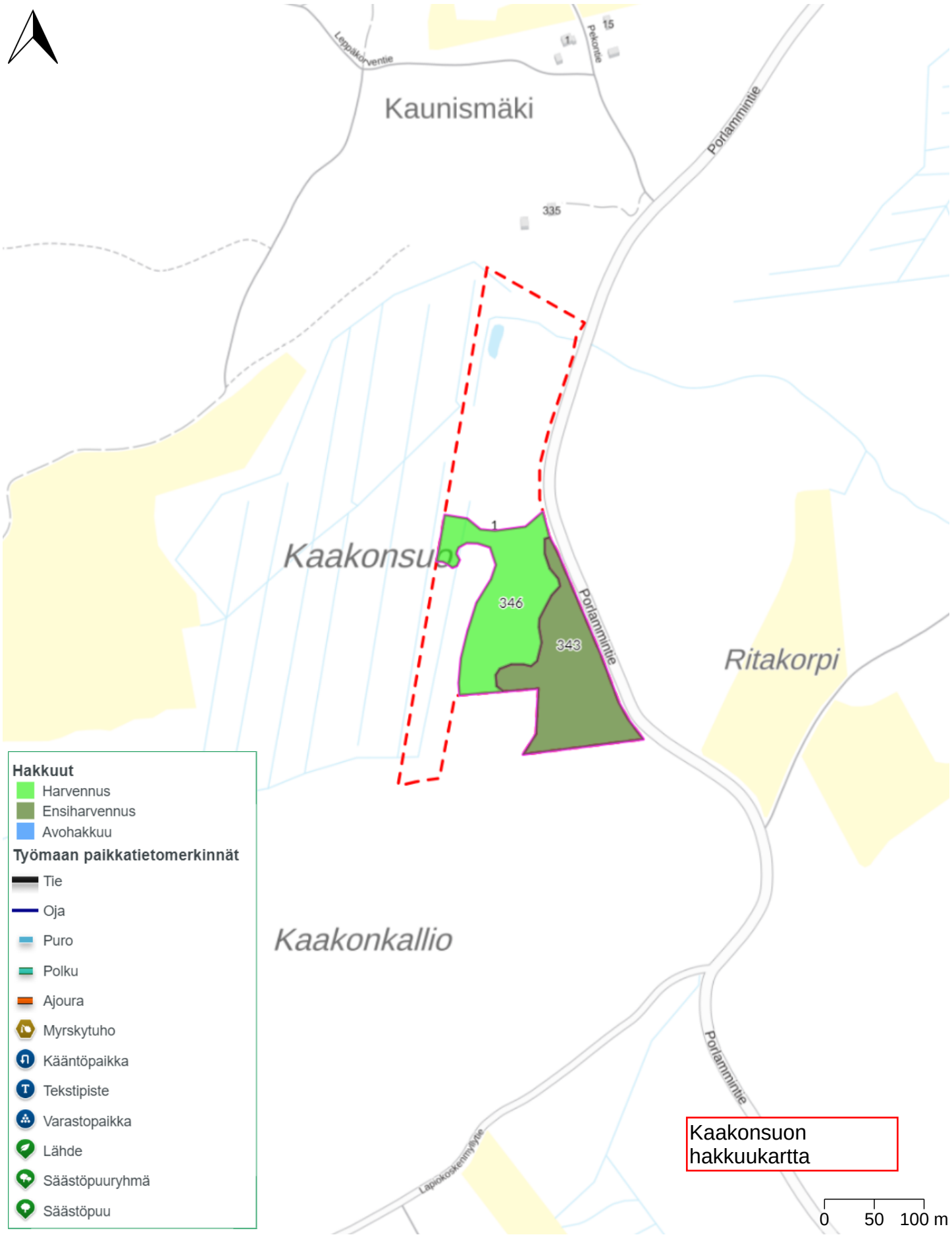

© MML

1:5 000

TM-243-573-24-2869575 / ORIMATTILAN KAUPUNKI / 560-425-1-68, 560-411-1-132, 560-407-18-42, 560-407-17-44, 560-418-9-202, 560-425-48-1, 560-411-6-41, 560-418-38-1, 560-418-8-155, 560-418-11-424

Metsänhoitoyhdistys Uusimaa

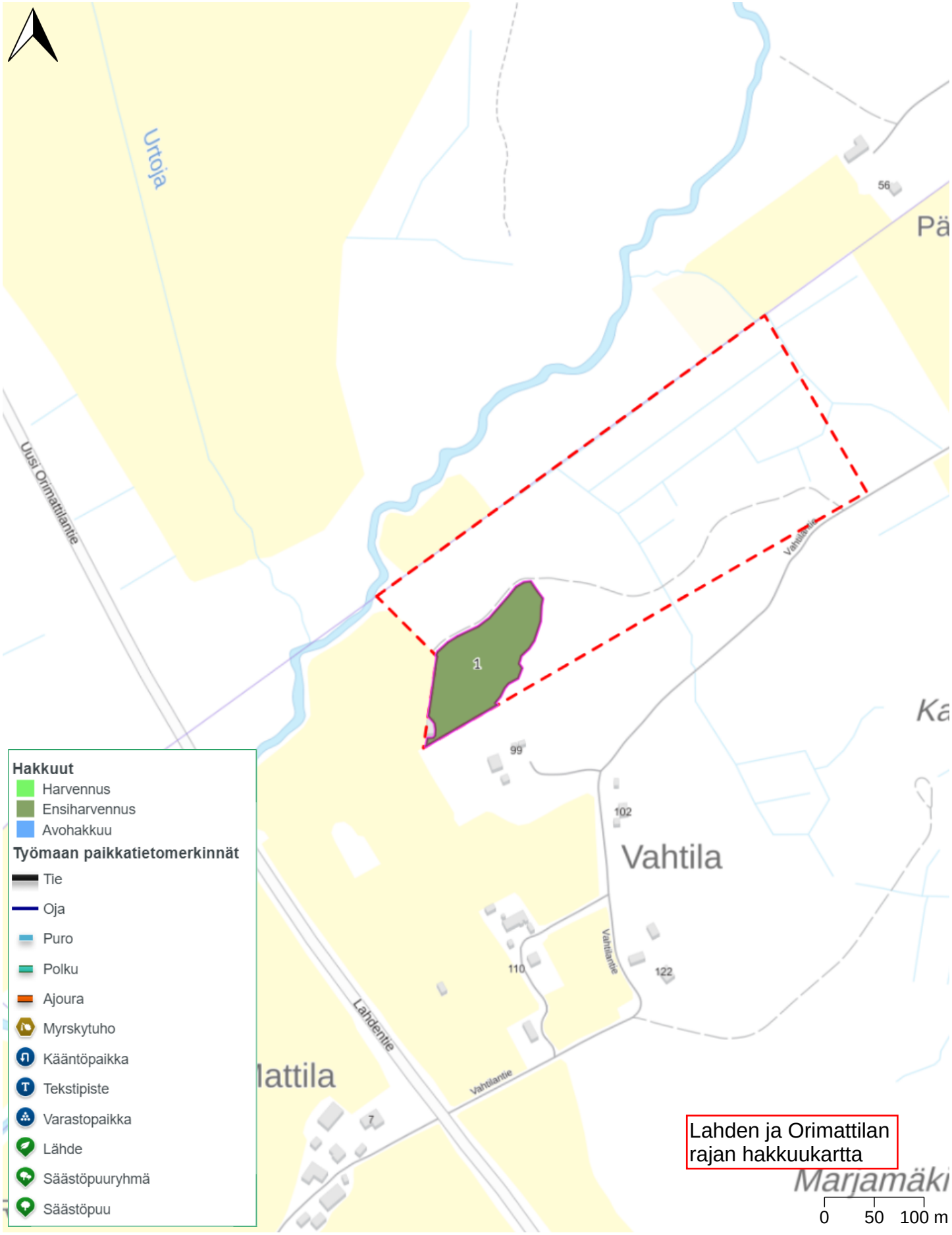

© MML

1:5 000

TM-243-573-24-2869575 / ORIMATTILAN KAUPUNKI / 560-425-1-68, 560-407-18-42, 560-418-9-202, 560-418-11-424, 560-425-48-1, 560-411-1-132, 560-411-6-41, 560-407-17-44, 560-418-38-1, 560-418-8-155

Metsänhoitoyhdistys Uusimaa

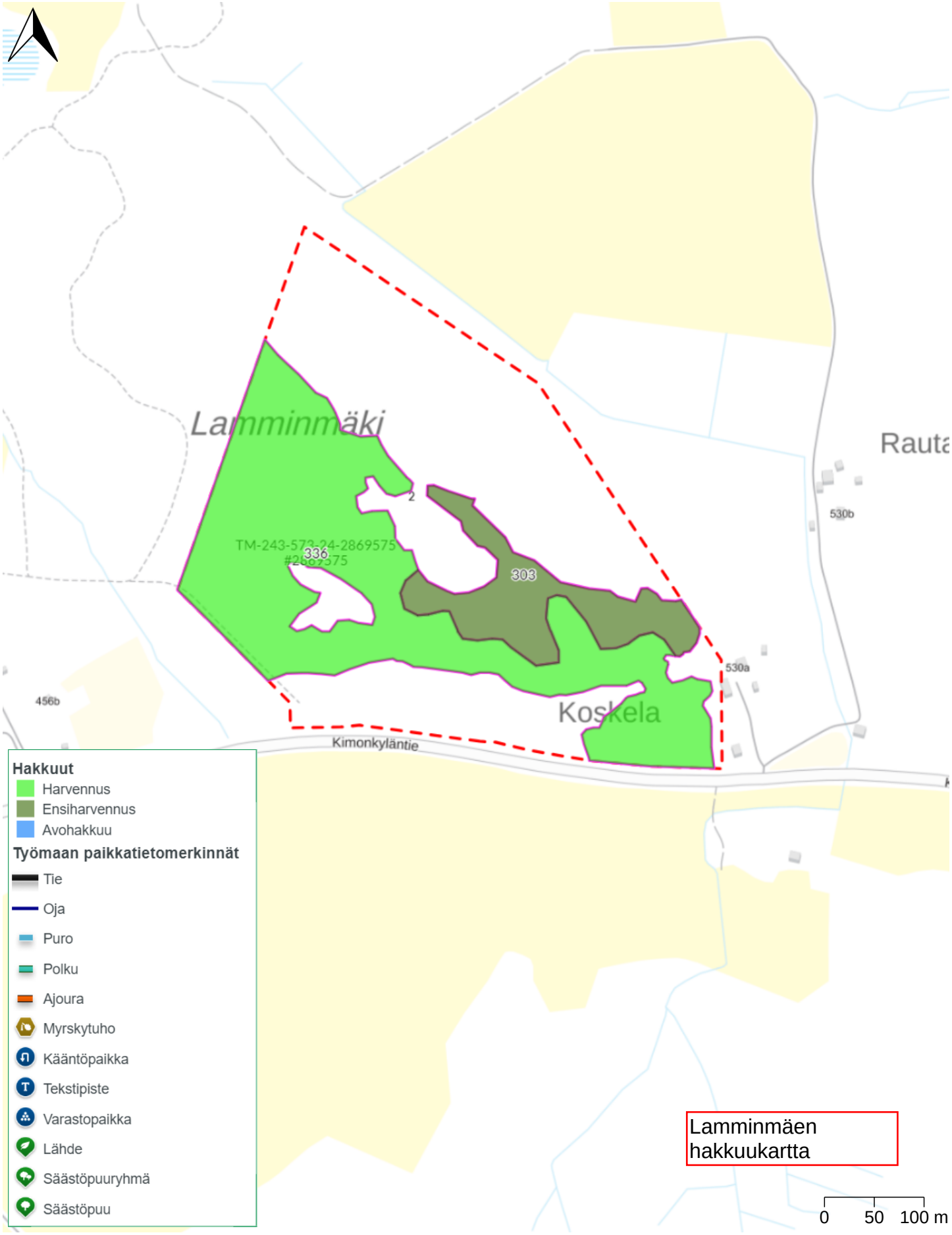

© MML

1:5 000

TM-243-573-24-2869575 / ORIMATTILAN KAUPUNKI / 560-425-1-68, 560-411-1-132, 560-407-18-42, 560-407-17-44, 560-418-9-202, 560-425-48-1, 560-411-6-41, 560-418-38-1, 560-418-8-155, 560-418-11-424

Metsänhoitoyhdistys Uusimaa

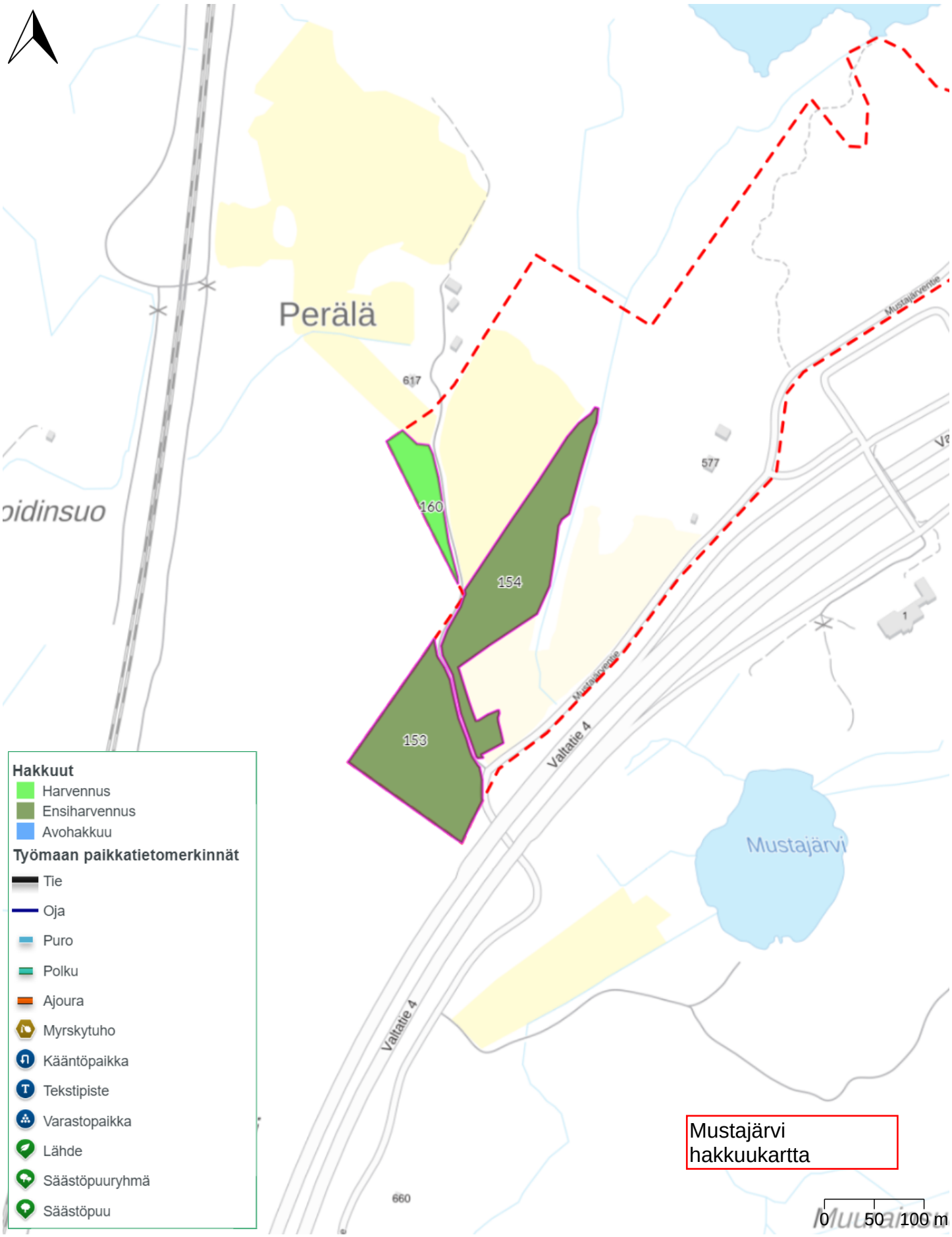

© MML

1:5 000

TM-243-573-24-2869575 / ORIMATTILAN KAUPUNKI / 560-425-1-68, 560-407-18-42, 560-418-9-202, 560-418-11-424, 560-425-48-1, 560-411-1-132, 560-411-6-41, 560-407-17-44, 560-418-38-1, 560-418-8-155

Metsänhoitoyhdistys Uusimaa

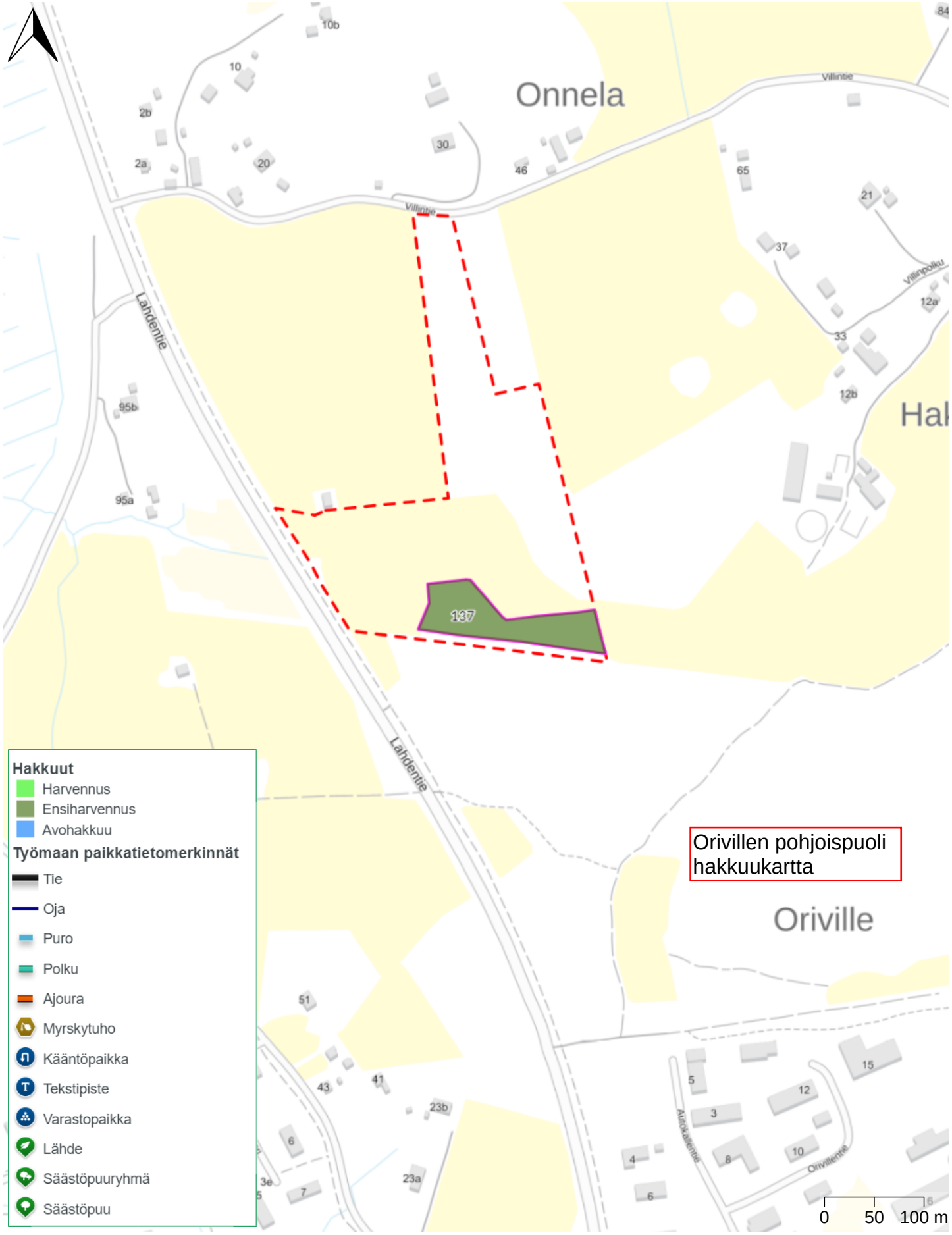

© MML

1:5 000

TM-243-573-24-2869575 / ORIMATTILAN KAUPUNKI / 560-425-1-68, 560-411-1-132, 560-407-18-42, 560-407-17-44, 560-418-9-202, 560-425-48-1, 560-411-6-41, 560-418-38-1, 560-418-8-155, 560-418-11-424

Metsänhoitoyhdistys Uusimaa

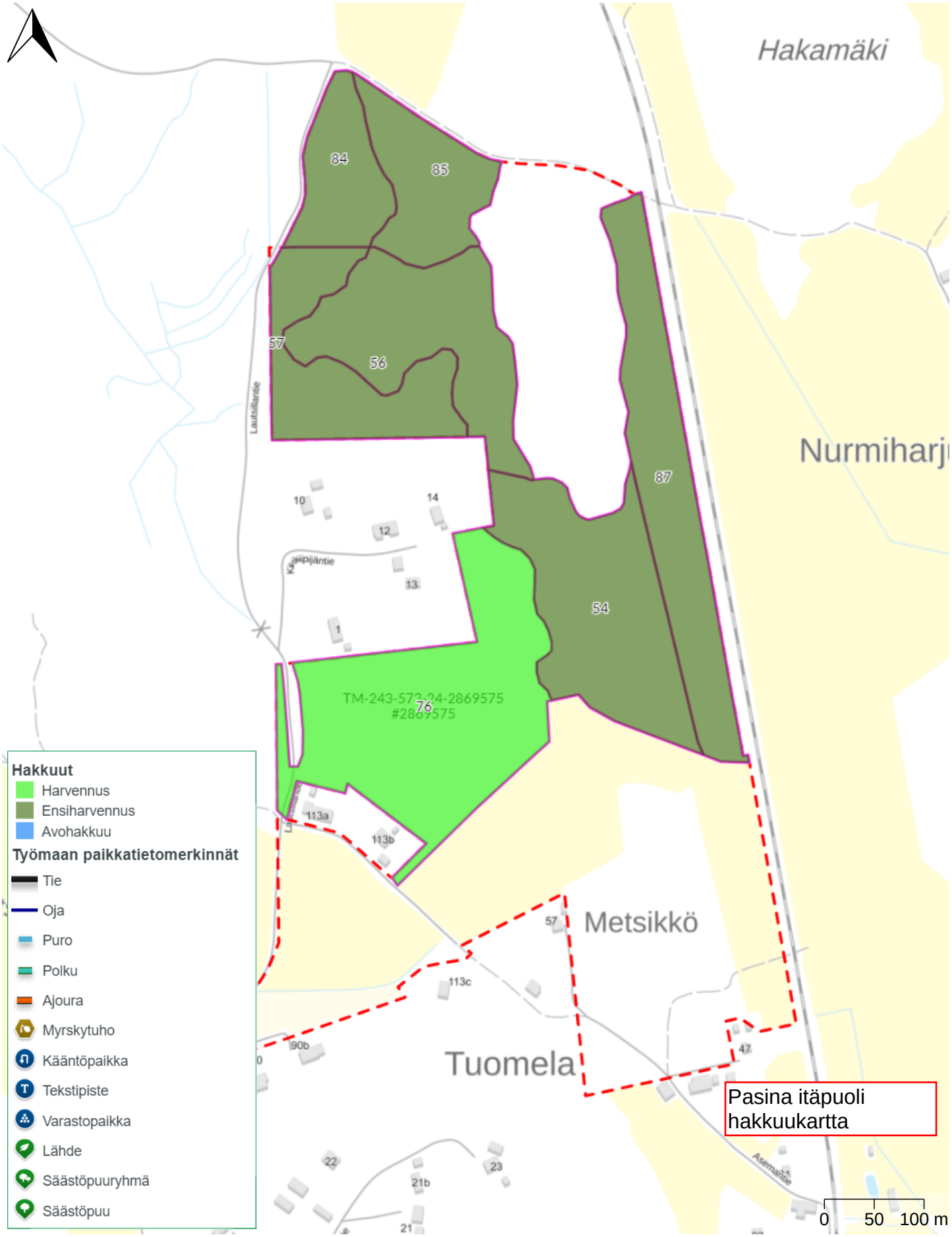

© MML

1:5 000

TM-243-573-24-2869575 / ORIMATTILAN KAUPUNKI / 560-425-1-68, 560-407-18-42, 560-418-9-202, 560-418-11-424, 560-425-48-1, 560-411-1-132, 560-411-6-41, 560-407-17-44, 560-418-38-1, 560-418-8-155

Metsänhoitoyhdistys Uusimaa

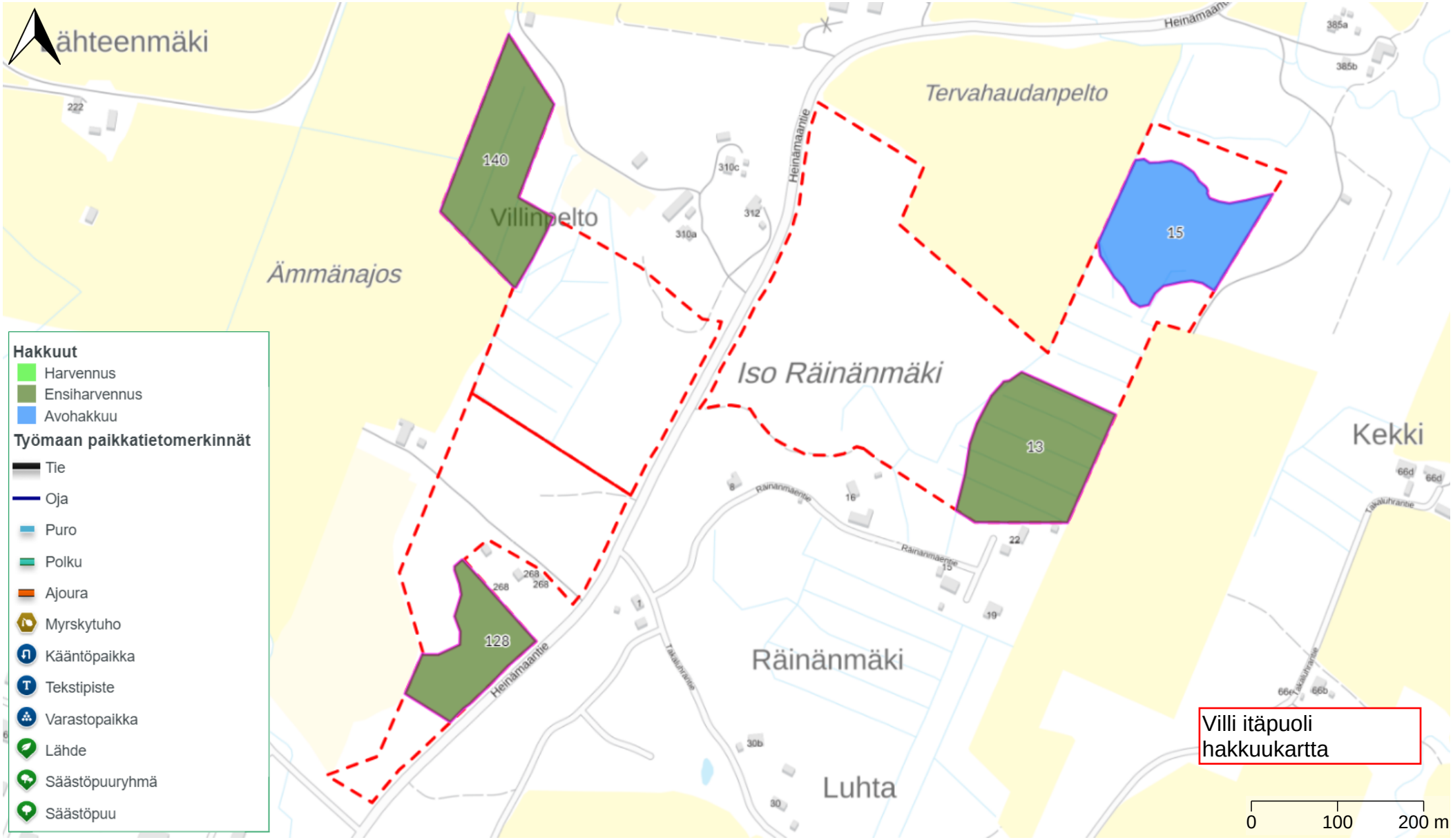

© MML

1:6 000